

Marsden Park NSW 2765

Prepared on:

Prepared for:

Prepared by:

Phone:

Email:

Your local mortgage broker



Suburb Profile Report
Marsden Park NSW 2765



41km
 Distance from GPO



1.0k
 Population
4.2%
 5 year population change



↓
 Average length of ownership

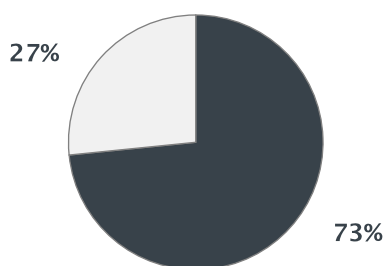

■ Owner Occupiers □ Renters

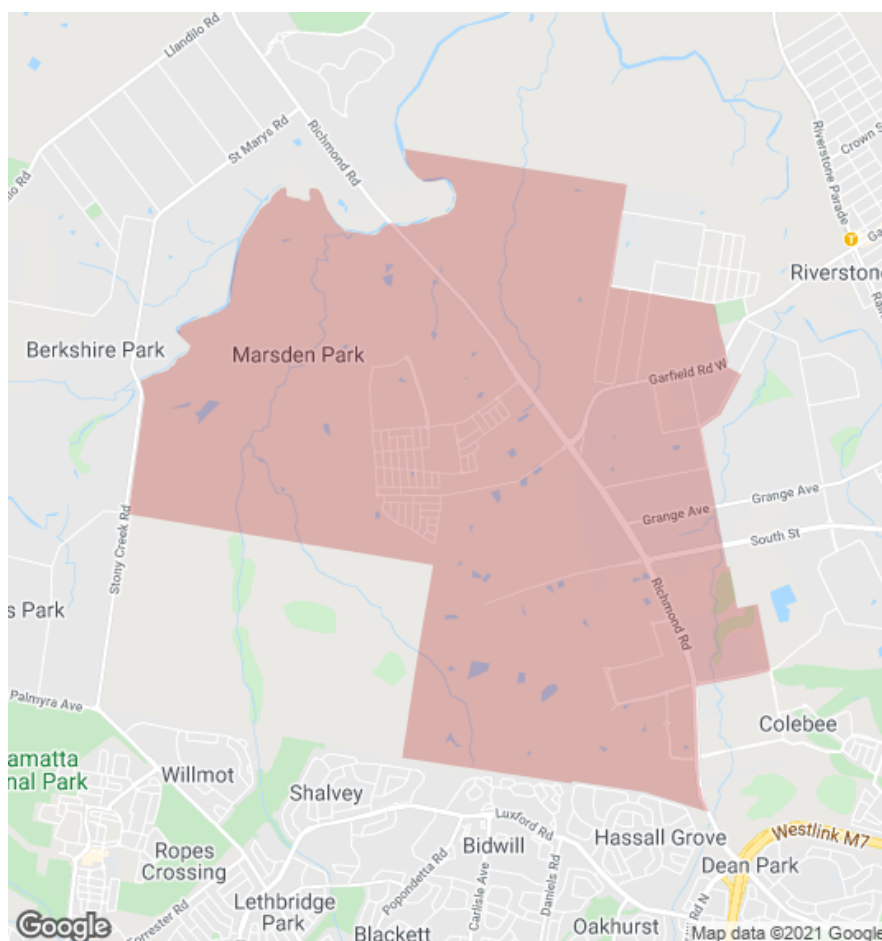

The size of Marsden Park is approximately 23.3 square kilometres. It has 1 park covering nearly 0.1% of total area. The population of Marsden Park in 2011 was 1,049 people. By 2016 the population was 1,005 showing a population decline of 4.2% in the area during that time. The predominant age group in Marsden Park is 60-69 years. Households in Marsden Park are primarily couples with children and are likely to be repaying \$2400 - \$2999 per month on mortgage repayments. In general, people in Marsden Park work in a clerical occupation. In 2011, 56.8% of the homes in Marsden Park were owner-occupied compared with 70% in 2016. Currently the median sales price of houses in the area is

| | Total dwellings | Total new listings* | Median Value | Total number currently listed |
|--|-----------------|---------------------|------------------|-------------------------------|
| | 2,971 | 229 | \$778,246 | 81 |
| | 150 | 11 | \$703,369 | 5 |

*Total number of unique properties listed for sale over the past 12 months.

HOUSES: FOR SALE

Number Sold vs. Median Value (monthly)

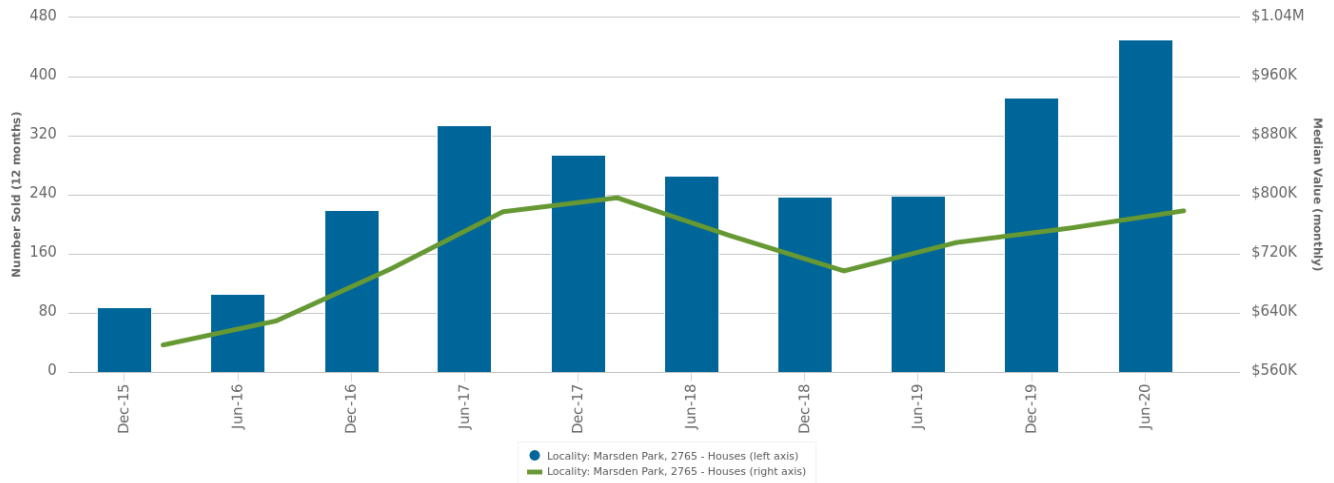

Change in Median Value



Median Days on Market vs. Median Vendor Discount

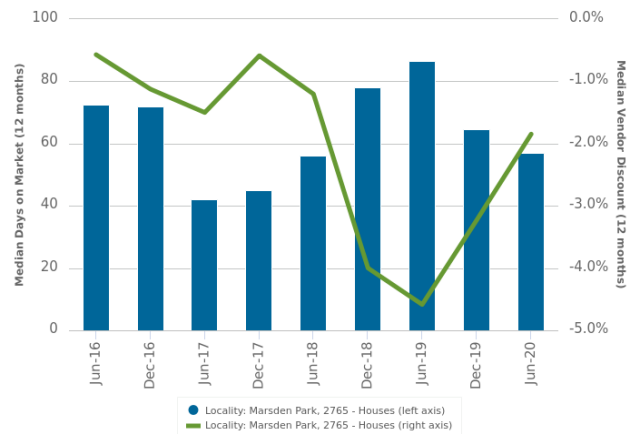

\$\$\$

Upper Quartile Price*

\$830,000

The 75th percentile sale price of sales over the past 12 months within the suburb.

\$\$

Median Price*

\$715,000

The middle sale price of all transactions recorded over the past 12 months within the suburb. Note that sale prices lower than \$10,000 and higher than \$80,000,000 are excluded from the analysis.

\$

Lower Quartile Price*

\$459,000

The 25th percentile sale price of sales over the past 12 months within the suburb.

*Statistics are calculated over a rolling 12 month period

UNITS: FOR SALE

Number Sold vs. Median Value (monthly)

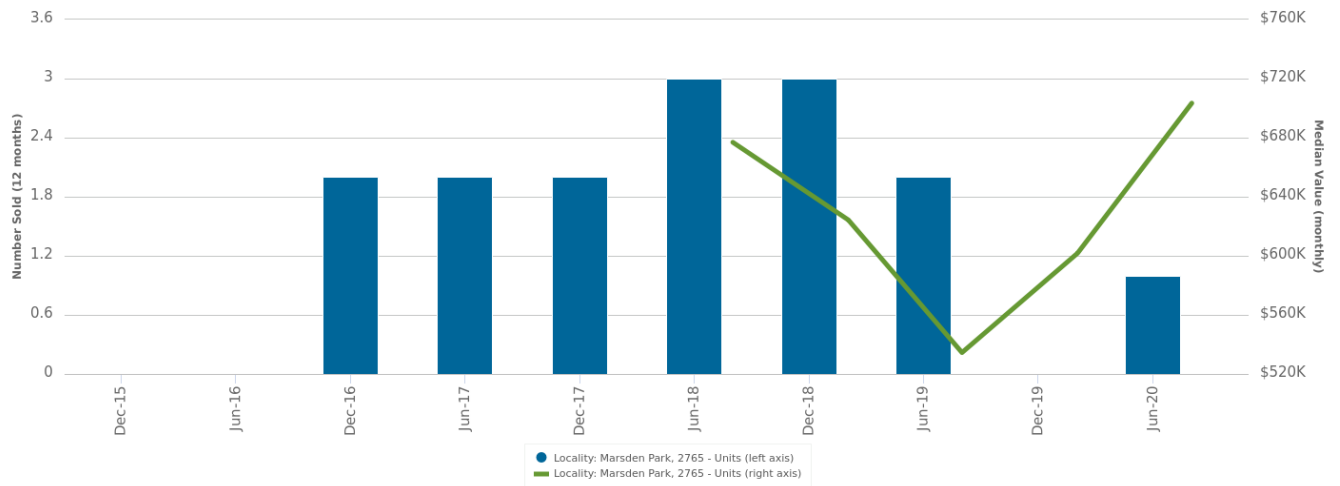

Change in Median Value

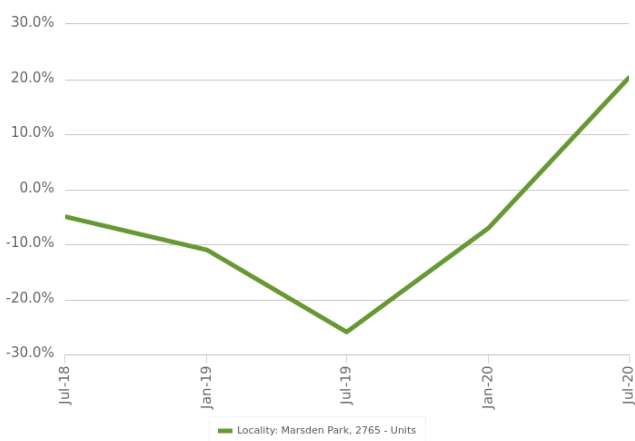

HOUSES: FOR RENT

Median Asking Rent (12 months)

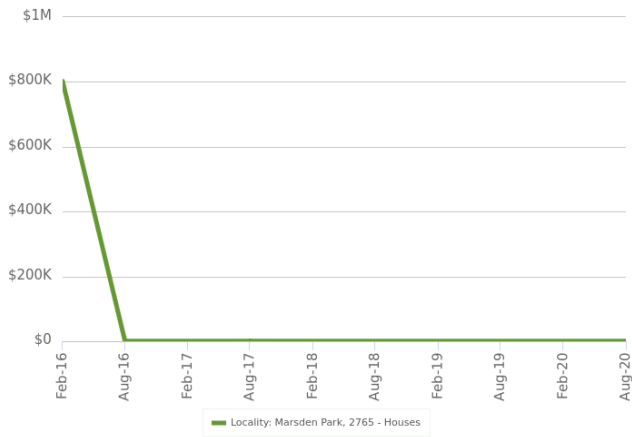

Indicative Gross Rental Yield (12 months)



HOUSES: RENTAL ACTIVITY SNAPSHOT

For Rent

1

2
BEDROOMS



63 Frontier Avenue
 Marsden Park NSW 2765

Listed on 03 Nov 2020
\$370/W



2



1



469m²

3

3
BEDROOMS

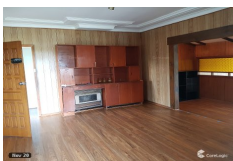

220 Grange Avenue
 Marsden Park NSW 2765

Listed on 05 Nov 2020
\$420/W



-



1



1.09Ha



33 Penrose Street Marsden
 Park NSW 2765

Listed on 27 Oct 2020
\$520/W



2



2



287m²

17

4
BEDROOMS



5 Avocet Circuit Marsden
 Park NSW 2765

Listed on 07 Nov 2020
\$575/W



2



2



225m²



30 Dunlin Circuit Marsden
 Park NSW 2765

Listed on 07 Nov 2020
\$570/W



2



2



327m²



= number of houses observed as On the Market for Rent within the last month

UNITS: FOR RENT

Median Asking Rent (12 months)

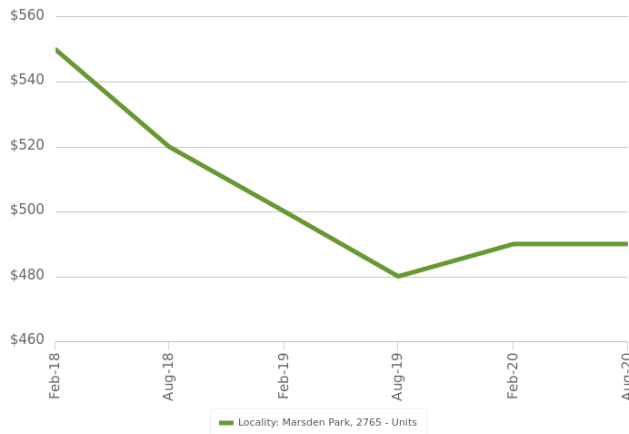

UNITS: RENTAL ACTIVITY SNAPSHOT

For Rent

 0

 1
BEDROOMS

There are no 1 bedroom Units for rent in this suburb

 0

 2
BEDROOMS

There are no 2 bedroom Units for rent in this suburb

 0

 3
BEDROOMS

There are no 3 bedroom Units for rent in this suburb



= number of units observed as On the Market for Rent within the last month

DISCLAIMER

Copyright

This publication reproduces materials and content owned or licenced by RP Data Pty Ltd trading as CoreLogic Asia Pacific (CoreLogic) and may include data, statistics, estimates, indices, photographs, maps, tools, calculators (including their outputs), commentary, reports and other information (CoreLogic Data).

CoreLogic Standard Disclaimer

The CoreLogic Data provided in this publication is of a general nature and should not be construed as specific advice or relied upon in lieu of appropriate professional advice.

While CoreLogic uses commercially reasonable efforts to ensure the CoreLogic Data is current, CoreLogic does not warrant the accuracy, currency or completeness of the CoreLogic Data and to the full extent permitted by law excludes all loss or damage howsoever arising (including through negligence) in connection with the CoreLogic Data.

This publication contains data and statistics provided by the Australian Bureau of Statistics, available at <http://www.abs.gov.au/> and reproduced under Creative Commons Attribution 2.5 <http://creativecommons.org/licenses/by/2.5/au/legalcode>.

Mapping Data

A map showing an area or boundaries of a property is indicative only and may not be complete or accurate.

State and Territory Data

Contains property sales information provided under licence from the Land and Property Information ("LPI"). RP Data Pty Ltd trading as CoreLogic is authorised as a Property Sales Information provider by the LPI.

If you have any questions or concerns about the information in this report, please contact our customer care team.

Within Australia: **1300 789 449**
Outside Australia: **(+61) 7 3114 9999**
Email us: **customercare@corelogic.com.au**